MDForLives

THE GLOBAL PULSE OF HEALTHCARE · PEDIATRICS INSIGHT REPORT

Adolescent Mental Health in Pediatric Care: When Access Shapes Treatment

Pediatric HCP perspectives on adolescent mental-health screening, self-harm risk, treatment decisions, specialist access, and the case for integrated behavioral-health care.

SCREENING & PRESENTATION → RISK ASSESSMENT → TREATMENT → ACCESS & FOLLOW-UP

201	5	65.2%	9008991
Survey records	Countries represented USA · UK · Canada · Italy · Germany	Completion rate	SGID

WHY THIS REPORT

Adolescent mental-health need is often identified in pediatric care before specialist care is available.

An adolescent may arrive with anxiety, low mood, school withdrawal, sleep change, self-harm concerns, substance use, family conflict, or worsening functioning. The pediatric clinician then has to decide what needs formal assessment, what can be managed in the practice, what needs urgent escalation, and how to keep care moving if psychotherapy or psychiatry is difficult to access.

The MDForLives survey follows that clinical sequence. It asks what presentations trigger evaluation, which findings lead to formal assessment, how clinicians approach moderate symptoms, what limits early treatment success, how management changes when symptoms worsen or self-harm risk is present, what supports lower-intensity follow-up, and which system changes could make care more effective.

The result is a report about both clinical judgment and delivery capacity. The survey shows clear preferences for screening, psychotherapy, safety escalation, and sustained follow-up, but it also shows that the ability to act on those preferences depends heavily on access and coordination.

> **Survey frame:** 201 survey records with a 65.2% completion rate. Country metadata represents the USA, UK, Canada, Italy, and Germany. Substantive question bases range from 139 to 150 responses. Internal operational, required-text, after-question, and honeypot fields were excluded from analysis.

CLINICAL CONTEXT

Current pediatric guidance increasingly treats mental-health screening, safety assessment, treatment, and comanagement as part of routine child and adolescent care.

AAP guidance recommends ongoing mental, emotional, and behavioral surveillance and screening across childhood, with depression and suicide-risk screening beginning in adolescence. The AAP Blueprint for Youth Suicide Prevention recommends universal suicide-risk screening for youth aged 12 years and older in appropriate clinical settings, followed by further safety assessment when screening is positive.

For adolescent depression, GLAD-PC guidance supports evidence-based psychotherapy and, when appropriate, antidepressant treatment for moderate or severe illness. It also emphasizes active monitoring, close follow-up, collaboration with mental-health specialists, and continued primary-care involvement after referral rather than treating referral as the end of the care plan.

That context is especially relevant to this survey because the dominant system barrier is not diagnostic uncertainty. It is access. Limited psychiatric access and fragmented referral pathways sit alongside clinical needs that can change quickly, including worsening symptoms and self-harm risk.

The survey reports professional selections and case descriptions. It does not estimate population prevalence or compare the effectiveness of individual treatments.

EXECUTIVE SUMMARY

Six findings that show why adolescent mental-health care increasingly depends on what happens between screening, safety, treatment, and access.

01

73.4%

Integrated behavioral health is the leading future priority

Clinicians overwhelmingly select integrated behavioral health clinics as the development most likely to transform care.

02

79.6%

Self-harm risk changes management most

Suicidal ideation or self-harm is by far the subgroup factor most likely to alter the management strategy.

03

56.9%

Psychotherapy referral leads first-line care

For moderate symptoms, referral to psychotherapy is the most selected primary approach.

04

55.3%

Psychiatric access is the biggest system barrier

Limited psychiatric access leads insurance cost, referral fragmentation, and confidentiality constraints.

05

43.2%

A positive depression screen drives formal assessment

Structured screening carries more weight than school decline or sleep disturbance alone in triggering formal assessment.

06

62.4%

Sustained improvement supports stepping follow-up down

Clinicians most often reduce follow-up intensity after symptoms improve consistently, not simply after a treatment milestone is completed.

01

PRESENTATION & EVALUATION

Anxiety leads presentation, but adolescent mental-health evaluation begins with a broader differential

38.7% identify anxiety symptoms as the presentation most often prompting adolescent mental-health evaluation.

CONTEXT

Adolescent mental-health concerns rarely arrive under one diagnostic label. Anxiety can present as somatic complaints, avoidance, sleep problems, irritability, school difficulty, or repeated reassurance-seeking; depressive illness may show up as low mood, withdrawal, poor concentration, fatigue, or loss of functioning. Behavioral disturbance and self-harm concerns can also be the first signal that brings the adolescent into a more focused mental-health conversation.

WHAT THE DATA SHOWS

Anxiety symptoms lead at 38.7%, followed by depressive symptoms at 34.0%. Behavioral disturbance accounts for 14.0% and self-harm concerns for 13.3%. The distribution suggests that most evaluations begin with common internalizing symptoms, while a smaller but clinically urgent group enters through behavior or safety concerns.

THE INSIGHT

The first presentation does not determine the diagnosis. What matters is whether the clinician can move from the presenting symptom to structured assessment of severity, duration, functioning, comorbidity, substance use, trauma, family context, and safety.

WHY IT MATTERS

Pediatric workflows need enough flexibility to recognize mental-health need even when the chief complaint is not explicitly psychiatric. A symptom such as anxiety may be the entry point, but the assessment has to determine whether the adolescent needs brief intervention, formal treatment, specialist input, or immediate safety evaluation.

Presentations most likely to prompt adolescent mental-health evaluation

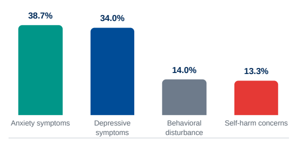

02

FORMAL ASSESSMENT

A positive depression screen is the leading trigger for formal assessment, with suicidal thoughts close behind

43.2% say a positive depression screen most often triggers formal mental-health assessment.

CONTEXT

Screening tools are useful because they create a repeatable way to identify concerns that might otherwise remain hidden, but a positive result is only the start. The next step is clinical assessment: clarifying symptoms, functional impact, comorbidity, safety, family context, and the need for treatment or referral.

WHAT THE DATA SHOWS

A positive depression screen leads at 43.2%. Suicidal thoughts or behavior follow at 34.9%, declining school or social function at 19.2%, and persistent sleep disturbance at 2.7%. The hierarchy places structured depression screening and overt safety concerns above functional decline or sleep change as triggers for formal assessment.

THE INSIGHT

The survey suggests that pediatric clinicians use screening to convert a broad concern into a more structured clinical pathway. Safety concerns remain distinct because they change urgency and require assessment beyond the depression score itself.

WHY IT MATTERS

Current AAP guidance recommends depression and suicide-risk screening beginning in adolescence, with further evaluation after a positive suicide-risk screen. A practice therefore needs not only the screening tool but also the workflow that follows it - who assesses risk, who creates the safety plan, and how the adolescent reaches the next level of care.

Findings most likely to trigger formal mental-health assessment

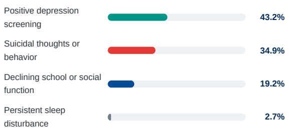

03

FIRST-LINE CARE

Psychotherapy referral leads for moderate symptoms, but pediatric treatment cannot depend on referral alone

56.9% select psychotherapy referral as their primary first-line approach for moderate adolescent mental-health symptoms.

CONTEXT

For moderate symptoms, pediatric clinicians have to balance evidence-based treatment with practical availability. Psychotherapy may be preferred, yet waiting lists, cost, location, family willingness, and the adolescent's engagement can determine whether the plan actually begins.

WHAT THE DATA SHOWS

Psychotherapy referral leads at 56.9%. Brief behavioral counseling follows at 22.9%, family-based intervention at 11.8%, and SSRI treatment at 8.3%. The pattern places psychotherapy at the center while preserving a role for pediatric counseling, family work, and medication when appropriate.

THE INSIGHT

The selection does not imply that one treatment fits every adolescent. It shows that clinicians prefer a therapy-led route for moderate symptoms, but the next question is whether that route is accessible and whether the pediatric clinician remains engaged while it is being arranged.

WHY IT MATTERS

GLAD-PC guidance supports evidence-based psychotherapy and/or antidepressant treatment according to severity and clinical context, with ongoing monitoring and shared care. The survey reinforces why active support matters: a referral without continuity can leave a gap precisely when symptoms are still active.

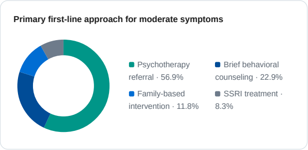
Primary first-line approach for moderate symptoms

04

EARLY TREATMENT FRICTION

The first treatment plan often fails because care is hard to reach or hard to sustain

36.1% identify limited psychotherapy access as the factor most commonly limiting initial treatment success.

CONTEXT

Initial treatment success depends on more than choosing the right intervention. Adolescents have to attend, families have to support the plan, services have to be available, and the clinician needs enough continuity to know whether symptoms are improving, worsening, or changing form.

WHAT THE DATA SHOWS

Limited psychotherapy access leads at 36.1%, closely followed by poor follow-up adherence at 34.7%. Family treatment reluctance accounts for 26.4%, while diagnostic uncertainty is selected by only 2.8%. The dominant problems are therefore access and engagement rather than uncertainty about what the condition is.

THE INSIGHT

The survey shifts attention from treatment selection to treatment delivery. A clinically appropriate plan can still fail if the adolescent cannot obtain therapy, misses follow-up, or the family is not ready to support treatment.

WHY IT MATTERS

Pediatric practices may need to build more active follow-up into referral workflows: confirming whether the appointment happened, monitoring symptoms during waits, addressing family concerns, and keeping a clear route back into urgent care if risk increases.

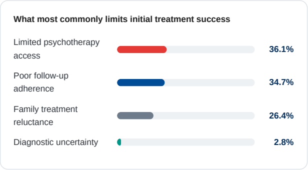
What most commonly limits initial treatment success

05

WORSENING SYMPTOMS

When symptoms worsen, medication adjustment becomes the leading next step - but escalation pathways remain essential

44.8% primarily initiate or adjust medication when adolescent mental-health symptoms worsen.

CONTEXT

Worsening symptoms force a reassessment of both diagnosis and level of care. The clinician has to determine whether the current treatment has been adequate, whether adherence has changed, whether new safety concerns are present, and whether the adolescent can remain in outpatient care.

WHAT THE DATA SHOWS

Initiating or adjusting medication leads at 44.8%. Urgent psychiatric referral follows at 28.0%, emergency safety evaluation at 14.7%, and intensified outpatient follow-up at 12.6%. The distribution shows that treatment intensification and specialist escalation often sit side by side.

THE INSIGHT

Medication management is a major part of the pediatric response to worsening symptoms, but it is not the whole response. Nearly half of selections fall into urgent referral, emergency evaluation, or intensified follow-up, underscoring that severity and safety determine the pathway.

WHY IT MATTERS

Practices need explicit escalation criteria and access to crisis resources. GLAD-PC and AAP mental-health competencies both emphasize ongoing monitoring, safety planning, and collaboration with specialists rather than medication changes occurring in isolation.

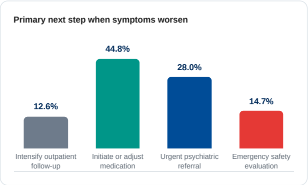
Primary next step when symptoms worsen

06

SELF-HARM & HIGH-RISK CARE

Suicidal ideation or self-harm changes the management strategy more than any other subgroup factor

79.6% say suicidal ideation or self-harm most changes their management strategy.

CONTEXT

Adolescents with self-harm or suicidal ideation require a different level of assessment because the immediate question becomes safety as well as symptom treatment. Substance use, trauma, and chronic medical illness can also change risk, treatment selection, and follow-up, but they do not carry the same weight in this dataset.

WHAT THE DATA SHOWS

Suicidal ideation or self-harm accounts for 79.6%, far ahead of substance use at 11.3%, trauma or adverse experiences at 4.9%, and chronic medical illness at 4.2%. This is the strongest concentration around a single option anywhere in the substantive survey.

THE INSIGHT

The result shows a clear clinical threshold: self-harm risk is where the management pathway changes most decisively. It may alter privacy discussions, family involvement, safety planning, monitoring frequency, level of care, and the need for urgent or emergency resources.

WHY IT MATTERS

AAP suicide-prevention guidance recommends universal suicide-risk screening for adolescents in preventive care and further safety assessment after a positive screen. Importantly, screening identifies who needs assessment; it does not itself predict who will die by suicide or replace clinical judgment.

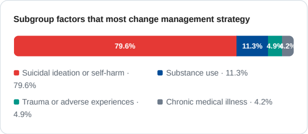
Subgroup factors that most change management strategy

07

FOLLOW-UP INTENSITY

Clinicians step care down when improvement is sustained, not simply when a treatment task is finished

62.4% say sustained symptom improvement best supports reducing follow-up intensity.

CONTEXT

Follow-up intensity is a clinical decision about stability, not a calendar milestone. An adolescent may finish a psychotherapy course or remain on a stable medication yet still have residual symptoms, functional impairment, family stress, or recurrent safety concerns.

WHAT THE DATA SHOWS

Sustained symptom improvement leads at 62.4%. Restored daily functioning follows at 24.8%, stable medication response at 7.8%, and completed psychotherapy at 5.0%. The pattern strongly favors demonstrated clinical improvement over process milestones.

THE INSIGHT

The survey separates treatment completion from recovery. Clinicians appear to want evidence that improvement persists before reducing contact, with functioning as an important secondary marker.

WHY IT MATTERS

For practice, follow-up plans should define what improvement looks like and what would trigger re-escalation. Symptom measures, school and social function, adherence, safety, and family observations can all contribute to that decision.

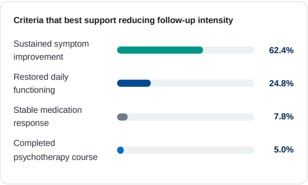
Criteria that best support reducing follow-up intensity

08

SYSTEM CAPACITY

Limited psychiatric access is the dominant barrier, and fragmented referrals add a second layer of friction

55.3% identify limited psychiatric access as the biggest barrier to effective adolescent mental healthcare.

CONTEXT

Pediatric clinicians can screen, assess, counsel, prescribe within their competence, and coordinate care, but some adolescents need specialist psychiatry, psychotherapy, crisis services, or multidisciplinary support. When those services are delayed or fragmented, the pediatric practice becomes the bridge.

WHAT THE DATA SHOWS

Limited psychiatric access leads at 55.3%. Fragmented referral pathways account for 22.7%, insurance or treatment costs for 19.1%, and confidentiality constraints for 2.8%. Access and coordination therefore make up most of the perceived system problem.

THE INSIGHT

The barrier is not simply a shortage of appointments. Fragmented handoffs can leave unclear ownership for follow-up, medication, risk monitoring, family communication, and re-entry into care if symptoms worsen.

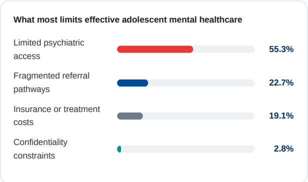
What most limits effective adolescent mental healthcare

WHY IT MATTERS

The AAP mental-health competency framework emphasizes collaborative relationships, warm handoffs, shared roles, and systems that support care coordination. The survey suggests these are not optional refinements; they are central to whether identified need becomes continuous care.

09

WHAT PRACTICE NEEDS NEXT

Integrated behavioral health is the future option clinicians select by a wide margin

73.4% say integrated behavioral health clinics could most transform adolescent mental-health care within the next 3–5 years.

CONTEXT

The survey's final question asks clinicians to look beyond individual treatment decisions and identify the development most likely to change care delivery. The answer is not primarily more digital screening or AI. It is integration.

WHAT THE DATA SHOWS

Integrated behavioral health clinics lead at 73.4%. Personalized treatment pathways account for 12.9%, digital mental-health screening for 8.6%, and AI-supported risk stratification for 5.0%. The margin is substantial and mirrors the earlier access findings.

THE INSIGHT

Clinicians appear to be asking for shorter clinical distance between pediatric care and behavioral-health expertise. Better detection has value, but detection without treatment capacity can simply make the access gap more visible.

WHY IT MATTERS

Integrated models can support consultation, shared treatment, warm handoffs, crisis planning, and follow-up while preserving the pediatric relationship. The survey does not test a specific model, but it clearly identifies integration as the preferred direction of travel.

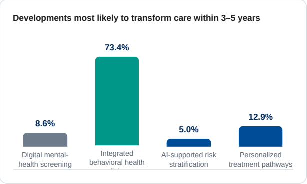
Developments most likely to transform care within 3–5 years

OPEN RESPONSE LENS

Real cases show that the hardest part is often keeping care moving after risk has been recognized.

The open-ended question asked clinicians to describe a challenging adolescent mental-health case, what triggered intervention, how management changed, and what remained difficult. The comments add practical context to the quantitative findings without being formally coded into percentages.

Self-harm and suicidal ideation changed urgency

Several comments describe suicidal thoughts, repeated admissions, or the need for emergency evaluation and close monitoring. These cases reinforce the quantitative finding that self-harm risk changes management more than any other subgroup factor.

Access delays became part of the clinical problem

Respondents describe unavailable psychiatry, months-long waits, inaccessible urgent therapy, distance from services, and the cost of treatment. In these cases, the treatment plan was constrained by whether the next service could actually be reached.

Family dynamics affected follow-through

Comments mention parental hesitation about medication, family conflict, poor engagement, and adolescents refusing therapy. These factors often complicated otherwise reasonable treatment plans.

School function was both a signal and an outcome

School refusal, avoidance, poor functioning, and the need for day-program or counseling support appear in several cases. Functional change therefore mattered alongside symptom severity.

Comorbidity increased coordination needs

Responses describe substance use, foster-care complexity, diabetes, asthma, chronic illness, and eating concerns alongside mental-health symptoms. These cases required care across more than one clinical or social system.

Referral did not end the work

The qualitative responses repeatedly show that referral can begin another difficult phase: waiting, monitoring, supporting the family, revisiting medication, and ensuring the adolescent actually reaches care.

PEOPLE ALSO ASK · TOPIC FAQ

Frequently asked questions about adolescent mental health in pediatric care.

What mental health screening is recommended for adolescents?

Current pediatric guidance supports routine mental, emotional, and behavioral screening, with depression and suicide-risk screening beginning in adolescence. Local recommendations, validated tools, age, clinical presentation, and practice setting should guide implementation.

What should happen after a positive adolescent depression screen?

A positive screen should lead to clinical assessment rather than being treated as a diagnosis by itself. Assessment typically considers symptom severity, functional impact, comorbidity, safety, family context, and whether treatment, active monitoring, referral, or shared care is needed.

When does suicidal ideation require urgent assessment?

Suicidal thoughts, self-harm, or a positive suicide-risk screen require prompt clinical evaluation of current risk, intent, plan, access to lethal means, protective factors, and immediate safety needs. The level of care should match the assessed risk and local emergency pathways.

What treatments are used for moderate adolescent depression?

Evidence-based psychotherapy and, when clinically appropriate, antidepressant treatment are established options for moderate adolescent depression. Choice depends on severity, patient and family preference, safety, comorbidity, treatment access, and the clinician's ability to monitor response and adverse effects.

What can pediatric clinicians do when psychotherapy access is delayed?

Referral should not end the pediatric clinician's role. Guidance supports active support, monitoring, safety planning where indicated, evidence-based treatment within the clinician's competence, and comanagement or consultation when specialist care becomes available.

What is integrated behavioral health in pediatric care?

Integrated behavioral health brings mental-health expertise closer to pediatric care through shared workflows, colocated or collaborative clinicians, consultation, coordinated follow-up, and clearer handoffs. The goal is to reduce fragmentation between identification, treatment, and specialist support.

PEDIATRIC MENTAL-HEALTH LENS

What this means at four points in the pediatric consultation.

The survey suggests that adolescent mental-health care becomes safer and more workable when screening, risk assessment, active treatment, referral, and follow-up are treated as one connected pathway.

1. Ask beyond minutes

Start with context: when screens are used, where they are used, why the family uses them, what the child watches, and whether use is shared or solitary.

2. Protect sleep first

Use bedtime as a high-yield target: remove devices from bedrooms, reduce pre-bed exposure, and review whether sleep and daytime behavior change.

3. Keep development on a parallel track

Do not let screens become the whole explanation: persistent language, communication, attention, sensory, or behavioral concerns still warrant surveillance, validated screening, and referral when indicated.

4. Treat the household as the intervention unit

Make the plan realistic: include caregiver modeling, device-free spaces, replacement activities, and a small number of rules that the family can actually maintain.

CLOSING PERSPECTIVE

The central challenge is no longer whether pediatric care should address adolescent mental health, but whether the care pathway can respond fast enough.

The MDForLives data describe a clinical sequence that many pediatric HCPs will recognize: anxiety and depression bring adolescents into evaluation, structured screening and safety concerns determine assessment intensity, psychotherapy is preferred for moderate symptoms, and worsening illness may require medication changes or urgent escalation.

The larger problem is what happens between those decisions. Limited psychiatric access is the leading system barrier, limited psychotherapy access and poor follow-up adherence constrain early treatment, and qualitative cases describe long waits, family reluctance, cost, fragmented care, school difficulty, and recurrent risk. These are not peripheral implementation issues; they shape the treatment the adolescent can actually receive.

That helps explain why integrated behavioral health dominates the future priorities. The strongest opportunity may be to shorten the distance between screening and treatment, keep pediatric clinicians connected to specialist expertise, and make safety, follow-up, and care coordination part of the same system rather than separate handoffs.

The direction suggested by the data is therefore family-centered and developmental: ask a better screen history, protect the routines most vulnerable to displacement, build replacement behaviors, and keep a parallel pathway open for any concern that persists beyond the media change.

Make the screen history contextual

Prioritize timing, setting, purpose, content, co-use, and what media displaces.

Use sleep as an early measurable target

Bedtime resistance and delayed sleep are common, visible, and reviewable at follow-up.

Reassess without delaying developmental care

Screen reduction can generate information, but persistent concerns still need validated assessment.

Design changes the whole family can follow

Caregiver modeling and practical alternatives are central to whether screen-reduction advice survives at home.

Help future pediatric mental-health insights reflect the realities of screening, treatment, access, and follow-up.

Join MDForLives to share professional perspectives on adolescent mental health, suicide-risk pathways, integrated behavioral health, and continuity of care.

Join the Panel

REFERENCES AND DATA SOURCE

1. **MDForLives internal survey report.** All Markets Report for SGID 9008991, Project: Engagement Campaign | Pediatric Insight Survey. 201 survey records, 65.2% completion rate. Country metadata: USA, UK, Canada, Italy, and Germany. Substantive question bases range from 139 to 150 responses.
2. **American Academy of Pediatrics.** Promoting Optimal Development: Screening for Mental Health, Emotional, and Behavioral Problems. Pediatrics, 2025.
3. **American Academy of Pediatrics.** Guidelines for Adolescent Depression in Primary Care (GLAD-PC): Part I. Practice Preparation, Identification, Assessment, and Initial Management. Pediatrics, reaffirmed 2025.
4. **American Academy of Pediatrics.** Guidelines for Adolescent Depression in Primary Care (GLAD-PC): Part II. Treatment and Ongoing Management. Pediatrics, reaffirmed 2025.
5. **American Academy of Pediatrics.** Screening for Suicide Risk in Clinical Practice. AAP Blueprint for Youth Suicide Prevention.
6. **U.S. Preventive Services Task Force.** Depression and Suicide Risk in Children and Adolescents: Screening. Final Recommendation Statement, 2022.

External sources provide clinical context. Survey percentages represent MDForLives respondent selections and are reported separately from external evidence.

MDForLives

MDForLives is a global healthcare insights platform where healthcare professionals, patients, and caregivers discover, share, and shape the future of healthcare. This report presents aggregated professional perspectives for educational and insight purposes.

The Global Pulse of Healthcare
© MDForLives