MDForLives

THE GLOBAL PULSE OF HEALTHCARE · PATIENT INSIGHT REPORT

Obesity and Sleep: Why Better Rest Matters for Weight Management

What patients say about the overlap between sleep symptoms, sleep apnea, daily routines, obesity treatment, long-term motivation, and the cost of staying on care.

SLEEP SYMPTOMS → EVALUATION → TREATMENT → DAILY ROUTINES → ACCESS → LONG-TERM CARE

103 Survey records	**5** Countries represented USA · UK · Canada · Italy · France	**74.8%** Completion rate	**9018909** SGID

WHY THIS REPORT

Weight management can be much harder when sleep is part of the problem.

Poor sleep can show up as snoring, breathing pauses, fragmented sleep, insomnia, daytime fatigue, or a sleep condition such as obstructive sleep apnea. For someone also trying to manage obesity, those problems can affect energy, routines, treatment choices, and how sustainable a care plan feels.

This report looks at how patients describe that overlap: what sleep problems affect weight management, what prompts evaluation, which treatments come first, what disrupts the plan, what keeps people engaged, and where access becomes a barrier.

> **Methodology:** MDForLives patient survey, SGID 9018909. The response export contained 103 survey records, including 77 complete responses, across the USA, UK, Canada, Italy, and France. Core clinical questions had bases ranging from 81 to 78 responses. Internal administrative and validation fields were excluded from findings.

CLINICAL CONTEXT

Obesity and obstructive sleep apnea are closely linked, and treatment increasingly crosses both pathways.

The American Academy of Sleep Medicine describes the relationship between obesity and obstructive sleep apnea as complex and bidirectional, with weight management forming part of care for people who have both conditions. The U.S. National Heart, Lung, and Blood Institute also includes good-quality sleep within long-term obesity-management habits.

The treatment landscape is also evolving. In December 2024, the U.S. FDA approved tirzepatide for moderate-to-severe obstructive sleep apnea in adults with obesity, to be used with a reduced-calorie diet and increased physical activity. This does not make sleep-apnea evaluation or PAP irrelevant; instead, it illustrates why obesity and sleep care are becoming harder to treat as separate conversations.

EXECUTIVE SUMMARY

Six findings that connect sleep, weight, treatment, and access.

INSIGHT 01

Access is the biggest system barrier

48.1% of respondents choose weight-medication cost or coverage as the main limit on obesity and sleep care.

INSIGHT 02

Daily routines create the most friction

39.5% say sustaining everyday routines is what most disrupts the current plan.

INSIGHT 03

Sleep apnea is a major complicating condition

37.0% identify obstructive sleep apnea as the condition that most complicates sleep and weight management.

INSIGHT 04

Patients value sustained results

44.4% say sustained weight loss most influences staying on long-term treatment.

INSIGHT 05

Better sleep also matters

30.9% choose better sleep quality as the factor that most influences staying on long-term treatment.

INSIGHT 06

Integrated care is the preferred future direction

42.3% say integrated obesity-sleep clinics could change care the most.

01

TREATMENT STATUS

Patients arrive at the sleep-weight conversation from different points in obesity care

39.5% are currently treated, 32.1% are managing without medication, and 28.4% recently started weight-management treatment.

CONTEXT

A sleep-weight plan starts from very different places. Some people are already receiving treatment, some are trying to manage obesity without medication, and others are just beginning a structured approach.

WHAT THE DATA SHOWS

The treatment-status split is relatively even rather than dominated by one group. That matters because the same sleep symptom may mean something different for someone who is newly starting care than for someone already trying to sustain a long-term plan.

THE INSIGHT

Sleep issues are not appearing only after treatment begins. They sit across the whole obesity-care journey, which makes early recognition useful rather than waiting until progress stalls.

WHY IT MATTERS

Patients may need different conversations about sleep depending on whether the immediate priority is evaluation, choosing treatment, adjusting an existing plan, or sustaining changes over time.

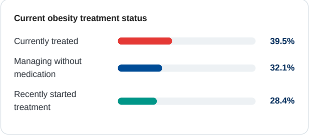

02

SLEEP SYMPTOMS

Breathing-related sleep symptoms lead, but the burden is spread across several problems

35.8% say snoring or breathing pauses affect weight management most.

CONTEXT

Poor sleep is not one experience. It can mean loud snoring, repeated awakenings, insomnia, or waking unrefreshed and carrying fatigue into the day.

WHAT THE DATA SHOWS

Snoring or breathing pauses lead at 35.8%. Short or fragmented sleep follows at 22.2%, while insomnia symptoms and daytime sleepiness or fatigue each account for 21.0%.

THE INSIGHT

The symptom mix points to both breathing-related and non-breathing sleep problems. A single generic recommendation to “sleep better” may miss the reason sleep is poor in the first place.

WHY IT MATTERS

Different sleep problems may require different forms of assessment and support. Recognizing what is actually happening at night can make the weight-management plan more realistic during the day.

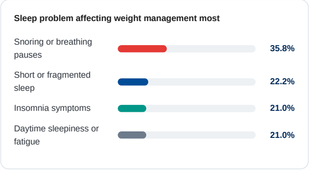

03

SLEEP EVALUATION

Symptoms move people toward evaluation, but nearly one in four report no formal sleep evaluation

30.9% say loud snoring or breathing pauses prompted testing or specialist review; 23.5% selected no formal sleep evaluation.

CONTEXT

Sleep apnea often becomes visible through symptoms that a patient or bed partner notices, especially snoring, gasping, breathing pauses, or marked daytime sleepiness.

WHAT THE DATA SHOWS

Loud snoring or breathing pauses are the most common trigger for evaluation, followed by persistent daytime sleepiness. Obesity-related cardiometabolic risk prompts review for 19.8%, while 23.5% report no formal sleep evaluation.

THE INSIGHT

Evaluation appears more symptom-driven than risk-driven in this group. That can leave quieter symptoms or cumulative fatigue less likely to trigger a sleep-focused conversation.

WHY IT MATTERS

A sleep condition that is not recognized can continue to affect energy, mood, routines, and treatment decisions. This is especially relevant where obesity and sleep apnea coexist.

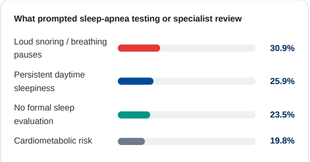

04

FIRST APPROACH

Initial care is distributed across lifestyle, PAP, medication, and sleep-focused support

33.3% say nutrition and activity were recommended first.

CONTEXT

When sleep and weight concerns overlap, clinicians may start by targeting behavior, airway obstruction, obesity treatment, or sleep habits depending on the problem that seems most actionable.

WHAT THE DATA SHOWS

Nutrition and activity lead at 33.3%, but the remaining responses are tightly grouped: CPAP or APAP at 23.5%, GLP-1 or GIP/GLP-1 therapy at 22.2%, and sleep hygiene or CBT-I at 21.0%.

THE INSIGHT

There is no dominant first step. The near-even distribution suggests that combined sleep-weight care is already multi-pathway in practice, even before treatment becomes complex.

WHY IT MATTERS

Patients may receive different starting recommendations depending on which specialist they see first. Coordination matters because one treatment may improve part of the problem without resolving the rest.

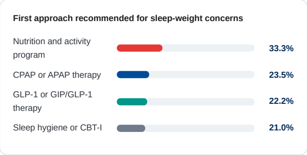

05

DAILY-LIFE FRICTION

The hardest part of the plan is often sustaining it in ordinary life

39.5% say daily routines are hard to sustain, ahead of limited weight loss at 33.3%.

CONTEXT

Treatment plans live inside work schedules, family demands, sleep disruption, meal timing, fatigue, and the practical effort required to use medication or PAP consistently.

WHAT THE DATA SHOWS

Daily routines are the leading disruptor. Limited weight loss is second, while uncontrolled sleep symptoms and treatment side effects each account for 13.6%.

THE INSIGHT

The main barrier is not simply intolerance. Patients are describing adherence as a time-and-routine problem, which means a technically appropriate plan can still be difficult to sustain.

WHY IT MATTERS

The open-ended comments add texture: fatigue, hunger at night, cravings, inconsistent schedules, postpartum stress, and difficulty exercising all appear. These experiences suggest that small workflow changes in daily life may matter alongside treatment choice.

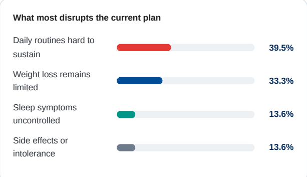

06

NEXT TREATMENT STEP

Medication is the most common next step, but sleep-apnea treatment remains part of the pathway

48.1% say GLP-1 or GIP/GLP-1 therapy was started next; 18.5% report PAP therapy was started or intensified.

CONTEXT

When initial management is not enough, the next step may target obesity more directly, intensify sleep-apnea treatment, move toward surgery evaluation, or leave the plan unchanged.

WHAT THE DATA SHOWS

Nearly half select GLP-1 or GIP/GLP-1 therapy as the next step. More than a quarter say no escalation was needed, 18.5% report PAP therapy started or intensified, and 4.9% report bariatric surgery evaluation.

THE INSIGHT

Treatment progression is not a single ladder. Obesity pharmacotherapy and PAP may both become relevant, depending on what remains uncontrolled.

WHY IT MATTERS

The U.S. FDA approval of tirzepatide for moderate-to-severe obstructive sleep apnea in adults with obesity in 2024 is one example of how obesity and sleep-apnea treatment are increasingly intersecting. It does not replace individualized sleep assessment or PAP when indicated.

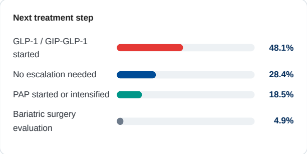

07

COMPLICATING CONDITIONS

Sleep apnea and mental health are the two leading conditions making the plan more complex

37.0% select obstructive sleep apnea; 33.3% select depression or anxiety.

CONTEXT

Weight management rarely happens in isolation. Sleep apnea, mental health symptoms, diabetes, and cardiovascular conditions can all change what a patient needs from care.

WHAT THE DATA SHOWS

Obstructive sleep apnea leads at 37.0%, closely followed by depression or anxiety at 33.3%. Type 2 diabetes and hypertension or cardiovascular disease each account for 14.8%.

THE INSIGHT

The leading complicating conditions are not only metabolic. Sleep and mental health sit alongside diabetes and cardiovascular disease, reinforcing the need to look beyond weight alone.

WHY IT MATTERS

For patients, improvement may depend on multiple outcomes: sleeping better, feeling less exhausted, managing mood, improving cardiometabolic health, and sustaining weight change. A plan that measures only the scale may miss other reasons treatment matters.

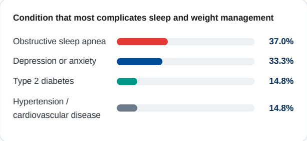

08

LONG-TERM CARE & ACCESS

Patients stay when they see meaningful benefits, but medication cost can block the pathway

44.4% choose sustained weight loss as the strongest long-term treatment motivator; 48.1% identify weight-medication cost or coverage as the main access barrier.

CONTEXT

Long-term treatment requires two things at once: a reason to keep going and a practical way to continue. The survey captures both sides.

WHAT THE DATA SHOWS

Sustained weight loss leads long-term motivation at 44.4%, followed by better sleep quality at 30.9%. On access, weight-medication cost or coverage leads by a wide margin at 48.1%, ahead of sleep-test waiting time, PAP cost, and specialist availability.

THE INSIGHT

Patients appear to value outcomes they can feel in daily life, but those benefits cannot support persistence if the treatment itself becomes unaffordable or inaccessible.

WHY IT MATTERS

Access conversations may need to happen before a plan fails. Insurance coverage, recurring medication cost, sleep-test wait times, and PAP access can all shape whether treatment remains realistic from month to month.

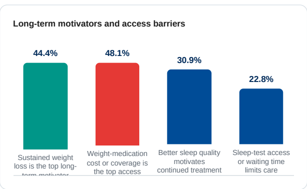

09

FUTURE CARE MODEL

Patients favor bringing obesity and sleep care together

42.3% say integrated obesity-sleep clinics could change care most.

CONTEXT

The current pathway can involve primary care, obesity specialists, sleep specialists, pharmacies, insurers, testing services, and PAP suppliers. Every handoff creates another point where care can slow down.

WHAT THE DATA SHOWS

Integrated obesity-sleep clinics lead the future options at 42.3%. Home sleep testing with remote PAP follows at 28.2%, while dual or triple incretin therapies and AI-guided coaching rank lower.

THE INSIGHT

The preferred future solution is organizational before it is technological. Patients in this group place more value on connected care than on another therapy class or a digital coaching layer.

WHY IT MATTERS

Integration could mean fewer handoffs, clearer ownership of follow-up, and a plan that considers sleep, obesity treatment, PAP, medication coverage, and daily routines together.

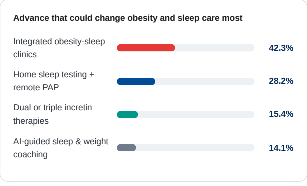

OPEN RESPONSE LENS

When patients describe poor sleep in their own words, the problem becomes about hunger, fatigue, routines, and getting through the day.

The open-ended question asked patients to describe when poor sleep made weight management harder and what would have helped. Responses were reviewed qualitatively and were not converted into theme percentages.

Fatigue changes activity

Several respondents describe being too tired to exercise, needing shorter work hours or breaks, or having less energy for planned activity.

Night waking changes eating

Some describe waking hungry, eating more at night, or feeling that poor sleep increases cravings and makes food choices harder.

Consistency matters

Patients mention wanting a more consistent sleep schedule, sleep coaching, calmer routines, or earlier attention to sleep hygiene.

Stress and mental health add pressure

Responses include work stress, postpartum depression, motherhood demands, and difficulty relaxing enough to sleep.

Treatment access is part of the answer

Some patients point to insomnia treatment, CPAP, or GLP-1/GIP therapy as something that could have helped when sleep and weight problems reinforced each other.

Not every patient sees one clear fix

A few respondents are unsure what would help, which is an important reminder that symptom recognition does not always translate into an obvious next step.

Qualitative takeaway: patients often describe the sleep-weight problem less as a single symptom and more as a chain reaction, where poor sleep affects hunger, energy, mood, activity, and the ability to keep a routine.

PEOPLE ALSO ASK · TOPIC FAQ

Frequently asked questions about obesity, sleep, and weight management.

Can poor sleep make weight management harder?

Poor or disrupted sleep can affect energy, appetite, mood, and the ability to maintain routines. If sleep problems are persistent, discussing them with a healthcare professional can help identify whether a sleep condition or another issue needs attention.

What is the connection between obesity and obstructive sleep apnea?

Obstructive sleep apnea causes repeated breathing interruptions during sleep and is more common in people with overweight or obesity. The relationship can work in both directions, so sleep apnea and weight management are often addressed together.

When should snoring or breathing pauses be checked by a doctor?

Loud snoring, witnessed breathing pauses, choking or gasping during sleep, or persistent daytime sleepiness are reasons to discuss sleep apnea evaluation with a healthcare professional.

Can weight-loss treatment improve sleep apnea?

Weight reduction can improve obstructive sleep apnea for some people, but it may not replace sleep-apnea treatment. The right plan depends on severity, symptoms, other health conditions, and clinical assessment.

What is PAP therapy for sleep apnea?

Positive airway pressure, or PAP, uses gentle air pressure through a mask to help keep the airway open during sleep. CPAP and APAP are common forms used for obstructive sleep apnea.

Why can obesity medication access be difficult?

Access can depend on insurance rules, prior authorization, monthly out-of-pocket cost, local availability, and whether a medicine is covered for a specific indication. These factors can affect whether treatment can be started or continued.

PATIENT JOURNEY LENS

What this means at four points in the sleep-weight journey.

The survey suggests that better coordination may matter as much as adding another isolated treatment. Patients are trying to connect symptoms, testing, therapies, routines, and costs into one plan they can actually live with.

1. Recognizing the problem

Ask what poor sleep looks like. Snoring, breathing pauses, insomnia, fragmented sleep, and daytime fatigue may point to different problems and different next steps.

2. Getting evaluated

Do not rely only on obvious symptoms. Daytime sleepiness and cardiometabolic risk can matter even when snoring is not the main complaint.

3. Coordinating treatment

Connect the obesity and sleep plans. Nutrition, PAP, behavioral sleep support, incretin therapy, and other options may need to be sequenced or combined rather than managed in isolation.

4. Making the plan sustainable

Look beyond the prescription. Routines, recurring cost, insurance coverage, testing access, device access, and follow-up can decide whether long-term care is realistic.

CLOSING PERSPECTIVE

The next improvement in obesity care may come from treating sleep as part of the same lived experience.

This survey does not suggest one universal pathway for every patient. It shows something more practical: sleep problems and weight-management problems frequently coexist, and each can make the other harder to manage.

Breathing-related symptoms lead the sleep concerns, but insomnia, fragmented sleep, fatigue, and mental health also appear. Treatment may start with nutrition and activity, PAP, sleep-focused support, or incretin therapy. What disrupts the plan most is not side effects alone; it is the difficulty of sustaining routines and seeing enough progress to make the effort feel worthwhile.

Long-term motivation also has two faces. Patients want sustained weight loss and better sleep, but access can determine whether those benefits are even reachable. Medication cost and coverage lead the access barriers by a wide margin, while sleep-test delays and PAP access create additional friction.

The strongest forward-looking finding is therefore not simply a request for a newer medicine or another app. It is the preference for integrated obesity-sleep care. That points toward a model where the patient does not have to coordinate every handoff alone, and where sleep, weight, mental health, treatment access, and daily routines can be discussed as parts of the same plan.

Screen the overlap

Ask about sleep quality, snoring, breathing pauses, daytime sleepiness, and insomnia when weight-management progress is difficult.

Match treatment to the problem

Different sleep problems and obesity-treatment needs require different combinations of support.

Build around daily life

Make routines, work schedules, family demands, and fatigue part of the treatment conversation.

Plan for access

Medication coverage, sleep testing, PAP devices, and specialist availability can determine whether care continues.

Help future obesity and sleep insights reflect what patients experience between appointments.

Join MDForLives to share your perspective on treatment, sleep, access, daily routines, and long-term care.

Join the Panel

REFERENCES AND DATA SOURCE

Sources used for this report

1. MDForLives internal survey report. All Markets Report for SGID 9018909, Project: Engagement Campaign | Obesity Insight Survey_Oct.
2. American Academy of Sleep Medicine. The Link Between Obesity and Obstructive Sleep Apnea. Provider Fact Sheet.
3. U.S. Food and Drug Administration. FDA Approves First Medication for Obstructive Sleep Apnea. December 20, 2024.
4. National Heart, Lung, and Blood Institute. Overweight and Obesity Treatment.

External sources provide clinical context only. All percentages and response counts in the findings come from the MDForLives survey response export.

MDForLives

The Global Pulse of Healthcare

MDForLives is a global healthcare insights platform where healthcare professionals, patients, and caregivers discover, share, and shape the future of healthcare. This report presents aggregated perspectives for professional insight and discussion. It is not clinical guidance, treatment advice, or a substitute for patient-specific judgement, approved product information, or local practice standards.

© 2026 MDForLives

A Borderless Access platform

Real Opinions to Insights. Validated by Data.